

1st ALTO SAX

(A-B) *f* *un13*
(Basic) **MOANIN'** arr. Q. Jones
① *f* *un13*
② *f* *un13*
③ *f* *un13*
④ *f* *un13*
⑤ *f* *un13*
⑥ *f* *un13*
⑦ *f* *un13*
⑧ *f* *un13*
⑨ *f* *un13*
⑩ *f* *un13*
⑪ *f* *un13*
⑫ *f* *un13*
⑬ *f* *un13*
⑭ *f* *un13*
⑮ *f* *un13*
⑯ *f* *un13*
⑰ *f* *un13*
⑱ *f* *un13*
⑲ *f* *un13*
⑳ *f* *un13*
㉑ *f* *un13*
㉒ *f* *un13*
㉓ *f* *un13*
㉔ *f* *un13*
㉕ *f* *un13*
㉖ *f* *un13*
㉗ *f* *un13*
㉘ *f* *un13*
㉙ *f* *un13*
㉚ *f* *un13*
㉛ *f* *un13*
㉜ *f* *un13*
㉝ *f* *un13*
㉞ *f* *un13*
㉟ *f* *un13*
㊱ *f* *un13*
㊲ *f* *un13*
㊳ *f* *un13*
㊴ *f* *un13*
㊵ *f* *un13*
㊶ *f* *un13*
㊷ *f* *un13*
㊸ *f* *un13*
㊹ *f* *un13*
㊺ *f* *un13*
㊻ *f* *un13*
㊼ *f* *un13*
㊽ *f* *un13*
㊾ *f* *un13*
㊿ *f* *un13*

3rd
ALTO SAX

MOANIN

arr. Q. Jones

- Staff 2:** Features a circled "A-B" and a "5" above the first note.
- Staff 3:** Includes a circled "5" and a "3" above the first note.
- Staff 4:** Includes a circled "5" and a "5" above the first note.
- Staff 5:** Includes a circled "D" and a "5" above the first note.
- Staff 6:** Includes a circled "D" and a "5" above the first note.
- Staff 7:** Includes a circled "E" and a "3" above the first note.
- Staff 8:** Includes a circled "F" and the word "solo" above the first note.
- Staff 9:** Includes a circled "6" above the first note.
- Staff 10:** Includes a circled "6" and the word "w/TRBS." above the first note.

Dynamic markings include "mf" (mezzo-forte) and "f" (forte). The score concludes with a double bar line and repeat dots.

Alto 3

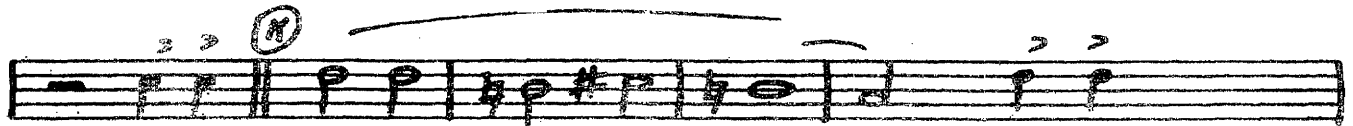
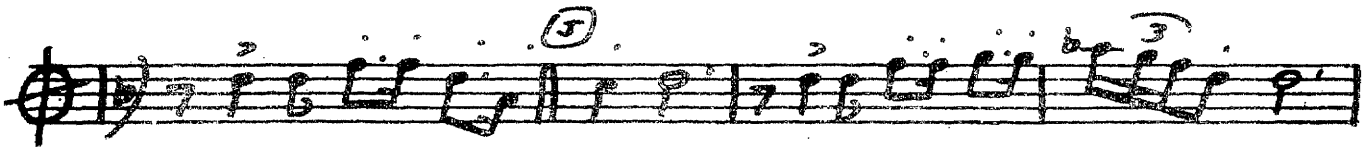
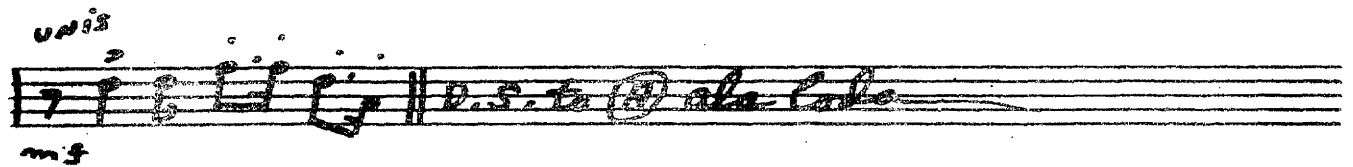

DICTATED

1st
TENOR SAX

MOANIN

unis
(Basic)
ms
at Q. Jones

A-B

E

D

E

sol

SOLO

ms

2
 b) *Gm* *Dm⁷ G⁷(b9)* *Cm⁷ B^{b7} A⁷ D⁷ Gm Dm⁷ G⁷(b9)*

Cm⁷ B^{b9} A⁷ Am⁷(b5) D⁷ Gm B^{b9} A⁷ D⁷ a a
Gm no unis
 D.S. to (A) alla coda

MUCH SLOWER
 DICTATED

1st TENDR

2nd
TENOR SAX

MOANIN

arr. Q. Jones

- Staff 3:** Features a circled 'C' and a '5' fingering.
- Staff 4:** Continues the melodic line with a '5' fingering.
- Staff 5:** Features a circled 'D' and a 'unis' marking.
- Staff 6:** Continues the melodic line with a circled 'E'.
- Staff 7:** Features a circled 'F' and a 'sol' marking.
- Staff 8:** Continues the melodic line with a circled 'G' and a 'unis' marking.
- Staff 9:** Features a circled 'H' and a 'sol' marking.
- Staff 10:** Continues the melodic line with a 'W/TRBS.' marking.

DICTATED

2ND
TENDR

MOANIN

BARITONE SAX

arr. Q. Jones

This is a handwritten musical score for Baritone Saxophone, arranged by Q. Jones. The score is written on ten staves. The first staff begins with a treble clef, a key signature of two flats (B-flat and E-flat), and a 4/4 time signature. The music is marked with various dynamics such as *mf*, *uniss*, and *sol*. There are several circled letters (A, B, C, D, E, H) and numbers (1, 2, 3, 4, 5, 8) indicating specific measures or sections. The notation includes eighth and sixteenth notes, rests, and slurs. The score concludes with a double bar line and repeat dots.

1st TRUMPET

MOANIN

solo
(Baste) arr. Q. Jones

A *f* **B**

C

D *unis*

E

F

G

H *f* *7 HARMONY*

ss *f*

D.S. al Fine *Dala lola*

DICTATED

1st TRUMPET

2nd
TRUMPET

MOANIN

LEAD
(Basic) arr. Q. Jones

7 w/SAX

3 ENS. Solo

5 Solo Em B^b9

A⁷ D⁷ Em B^b9 A⁷ D⁷ Em B^b9 A⁷ D⁷ Em B^b9

A^m 7(b⁹) D⁷(b⁹) Em D⁷(b⁹) G⁷(b⁹) Em⁷ A⁷ D⁷

Em D⁷(b⁹) G⁷(b⁹) C⁷ B^b9 A⁷ A^m 7(b⁹) D⁷

Em B^b9 A⁹ D⁷ Em B^b9 A⁹ D⁷ Em B^b9 A⁷ D⁷

Em B^b9 A⁹ D⁷ Em B^b9 A⁹ D⁷ Em B^b9 A⁷ D⁷

DICTATED - - - - -

2ND TRUMPET

3rd TRUMPET

MOANIN

D.S. to *Dala laka*

3RD TRUMPET

4th
TRUMPET

MOANIN

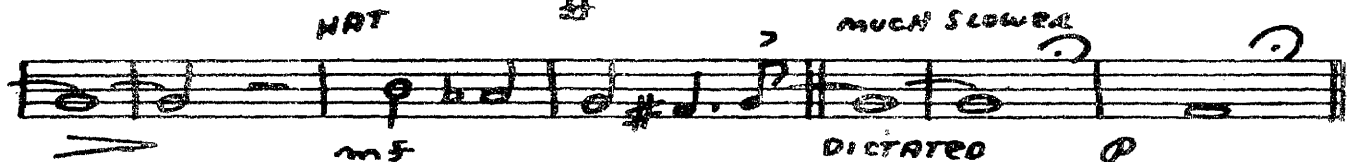
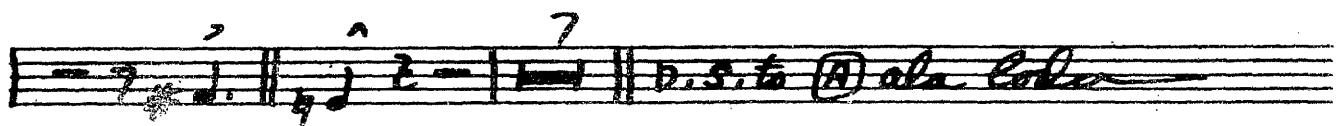
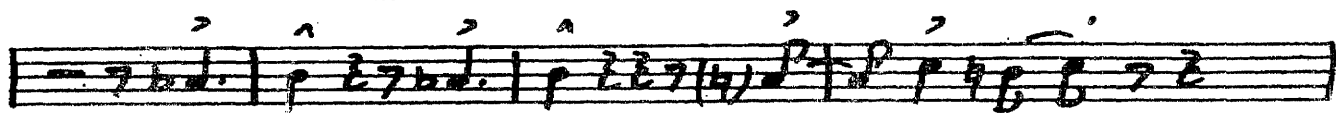
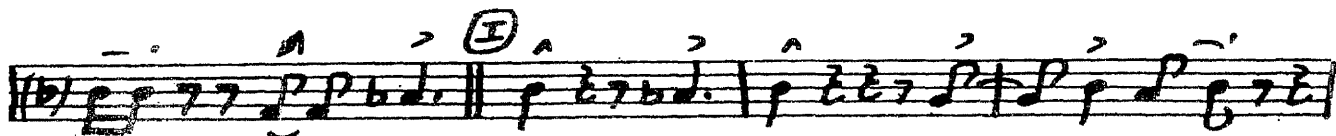

NAT

ff

MUCH SLOWED

mf

DICTATED

o

4th TRUMPET

2nd
TROMBONE

MOANIN

arr. Q. Jones

This is a handwritten musical score for the 2nd Trombone part of the piece 'Moanin'. The score is written on ten staves. The first staff begins with a treble clef, a key signature of one flat (B-flat), and a 4/4 time signature. The music is marked with various dynamics including *f*, *mf*, and *ff*, and includes performance instructions such as '(Bass)', 'arr. Q. Jones', and circled letters 'A' and 'G'. The notation features a variety of note values, including quarter, eighth, and sixteenth notes, as well as rests and slurs. The score concludes with a double bar line and a final fermata.

④

⑤

2ND BONE

3rd
TROMBONE

MOANIN

(BASIC)

arr. Q. Jones

mf

B

mf

unis

D

E

F

mf

mf

(H)

mf

(E)

D.S. to *Dala Lada*

(E)

mf

(H)

mf

dictated

321 Bays

MOANIN

4th TROMBONE

arr. Q. Jones

1st BONE

D.S. al Coda

040

DRUMS

D.S. to **B** ala lala

CHOKER

SOLO

CHOKER

DICTATED

MOANIN

BASS (Bassie) arr. Q. Jones
 Medium Groove

③

(b)

④

⑤ (in FOUR)
 Bb^7 A^b7

G^7 C^7 F_{min} $C_{min}^7(b5)$ F^7 B_{min}^b9 A^b7 G^7 $G_{min}^7(b5)$ C^7

⑥ F_{min} A^b9 G^7 C^7 F_{min} A^b9 G^7 C^7 F_{min}^6 A^b9 G^7 C^7 F_{min}^7 A^b9

F_m^7 $C^7(b9)$ (H) F_m A^b9 G^7 C^7 a a a

(E) B_m^b7 A^b9 G^7 C^7 F_m C_m^7 F^7 B_m^b7 A^b9 G^7 G_m^7

C^7 F_m A^b9 G^7 C^7 a a F_m

D.S. al Coda

(J)

(K)

DITATED - - - - - ARCO

BASS

MOANIN

Piano F D^b9 $C^7(+5)$ F B^b9 F^9 B^b9 $F^6(9)$
 (Bass)
 Medium Groove
 atr. Q. Jones

B^b F B^b F B^b F

B^b9 A^b9 $E^7(b9)$ $C^7(+9)$ G^7 F B^9 B^b7 A^b9

$E^7(b9)$ $G^7(b9)$ \oplus $\textcircled{D} 8$ $\textcircled{E} F^m A^b9$ E^7 C^7

$F^m A^b9$ E^7 $C^7(b9)$ $F^m A^b9$ E^9 C^7 F^m A^b9

$G^7(b5)$ C^7 $F^m A^b9$ E^9 $C^7(b9)$ $F^m A^b9$ $G^7(b5)$ $C^7(+9)$

$F^m A^b9$ E^9 $C^7(b9)$ $F^6(9)$ $C^7(b5)$ $F^7(b9)$ $\textcircled{E} B^b7$ A^b9

$G^7(b9)$ C^7 F^m $C^7(b5)$ F^7 B^b9 $A^b7(13)$ E^7 $G^7(b5)$

C^7 $\textcircled{D} F^m A^b9$ E^7 C^7 $F^m A^b9$ E^7 C^7 F^m A^b9

E^7 C^7 $F^m A^b9$ $G^7(b5)$ $C^7(b9)$

(H) *Piano*

Fm A^b9 G⁷ C⁷ Fm A^b9 G⁷ C⁷ a a

(E) B^b7 A^b9 G⁷(b5) C⁷ Fm Cm F⁹ B^b7 A^b9 G⁷

G⁷(b5) C⁷ Fm A^b9 G⁷ C⁷ a a

Fm

D. S. to (D) ala Coda

(J) B^b F a a a

(K) B^b9 A^b9 G⁷(b9) C⁷ Fm F G⁷ C⁷(b9) B^b

DIRECTED

(N) $F_{m7} A^{b9} G^7 C^7 F_{m7} A^{b9} G^7 C^7 a a$

(E) $B_{m7}^{b9} A^{b9} G^7(b9) C^7 F_{m7} C_{m7} F^9 B_{m7}^{b9} A^{b9} G^7$

$G_{m7}^{b9} C^7 F_{m7} A^{b9} G^7 C^7 a a$

F_{m7} *D. S. to (D) ala lola*

(3) $B^b F a a a$

(K) $B_{m7}^{b9} A^{b9} G^7(b9) C^7 F_{m7}^6 F G^7 C^7(b9) B^b$

DIRECTED

PIANO